



Peterhouse

“I am profoundly grateful to the benefactors for providing such critical support to Peterhouse students like me.”

Impact Report
2022–23



Thank you

Welcome to our second *Impact Report*. We have once again been humbled by the generosity and support of our members, and the overwhelming response we received after our first Impact Report.

In the last financial year, we received a total of **£816,809** in donations and legacies, which are broken down as follows:

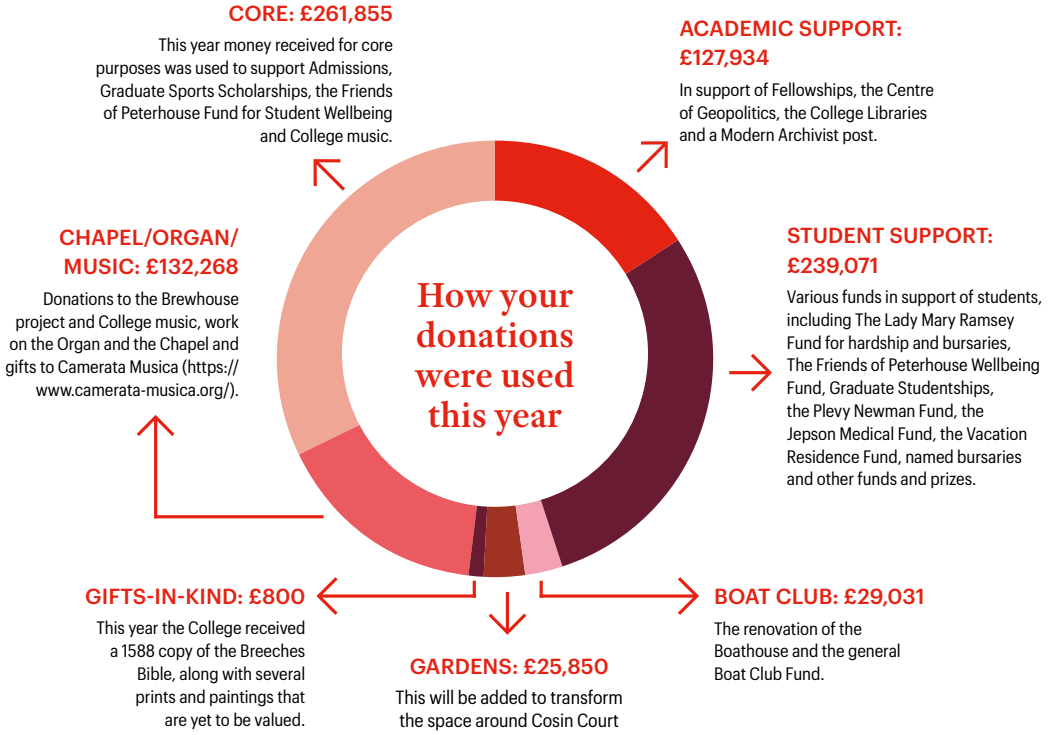

IN ADDITION £88,104
was received from the Friends of Peterhouse to fund hardship and welfare grants, academic prizes, and support for the College Mental Health Advisor and College Counsellor.



I want to thank the benefactors for enabling my and everyone else's participation in sports, it is very reassuring and highly appreciated to know that sports is being valued and supported, and that money isn't an entry barrier for students.

STEMSON SPORTS AWARD

Other fundraising news and how you can help

We are always looking for funds to support our students through contributions to the **Lady Mary Ramsey Fund** for student hardship and through the endowment of named graduate studentships. The increasing number of applications to the Lady Mary Ramsey Fund is of concern. Although we ultimately hope to endow this fund, donations are currently spent in the year we receive them or added to the Fund's expendable endowment for use in the near future.

THE MASTERPLAN

The advent of our new Master has coincided with an opportunity to revisit the Masterplan. In the past two years Maintenance and the Computer Office have been relocated. This has opened up the space below the Ward Library for repurposing to take account of the current and future needs of the Library. The Masterplan included ideas that are proving an interesting starting point for discussion.

The College will shortly appoint an archivist to ensure that our more recent archives (post 1800) are as well cared for as our medieval ones. Thanks to the generosity of a number of Petreans, a fund has been set up to cover the cost of this appointment for the first few years. We are also keen to create a dedicated archival space under the Ward Library both for storage and so that we can enable those interested to consult the archives in comfort.

Many Colleges now have informal study spaces and they are proving very popular. The spaces are multi-functional and are used for meetings and entertaining as well as working, and frequently transition to being a bar in the evening. One option would be a pavilion on the edge of the Deer Park – close enough to the kitchens for entertaining but providing a peaceful sheltered garden space for study as well.

THE CAMBRIDGE FAMILY LAW PRACTICE PRIZE IN FAMILY LAW

Thanks to the generosity and good offices of Tricia Ashton (m. 2002 as P.S. Rooney) we have been offered a prize in Family Law. The prize, to be awarded to the highest placed Petrean in Family Law in any part of the Tripos, is a very generous £750, plus the opportunity for a mentorship with Tricia, and to shadow her during the summer.

THE CHANDRA ROOM

Dilip Chandra (m. 1965) has generously supported prizes in mathematics among many other causes in Peterhouse and most recently has made it possible for the highest placed Petrean in any part of the Maths Tripos to occupy the Chandra Room in the Whittle Building at a reduced rent. The room was previously used as a guest room and is more luxuriously appointed than a standard student room.



“

My fieldwork, vital for enhancing my understanding of current developments [in my research area], would not have been possible without the generous support of the Bruckmann Fund, and I am profoundly grateful to the benefactors for providing such critical support to Peterhouse students like me.

Current Appeals

STEP-FREE ACCESS TO THE MASTER'S LODGE

A major focus of fundraising in this the final year of Bridget's Mastership has been the provision of **step-free access to the Master's Lodge**. As the Lodge is listed it has been very challenging to come up with a design that is practical, in keeping with its surroundings and likely to meet with approval from the planners. We were delighted when the respected garden designer Tom Hoblyn suggested a sinuous path, winding its way between luxurious planting to access the Lodge through the little Victorian addition on the southern side. When complete the project will provide wheelchair accessible bathroom facilities as well as an attractive entrance to the Lodge. It has now been given planning permission and the area between the Hostel and the car park has been cleared and prepared for the work. Unfortunately, the cost of providing access that meets with planning approval in this conservation area is considerable so we are keen to get support for this important project from Petreans and their friends.

FELLOWSHIPS IN LAW AND IN ECONOMIC HISTORY

Following the success of raising funds to support a Fellowship in British Political History while we take steps to secure its endowment, we are looking to achieve something similar with **Fellowships in Law and in Economic History**. In the next five years both Professor Deakin and Dr Solomos will be taking sabbaticals and are likely to retire shortly

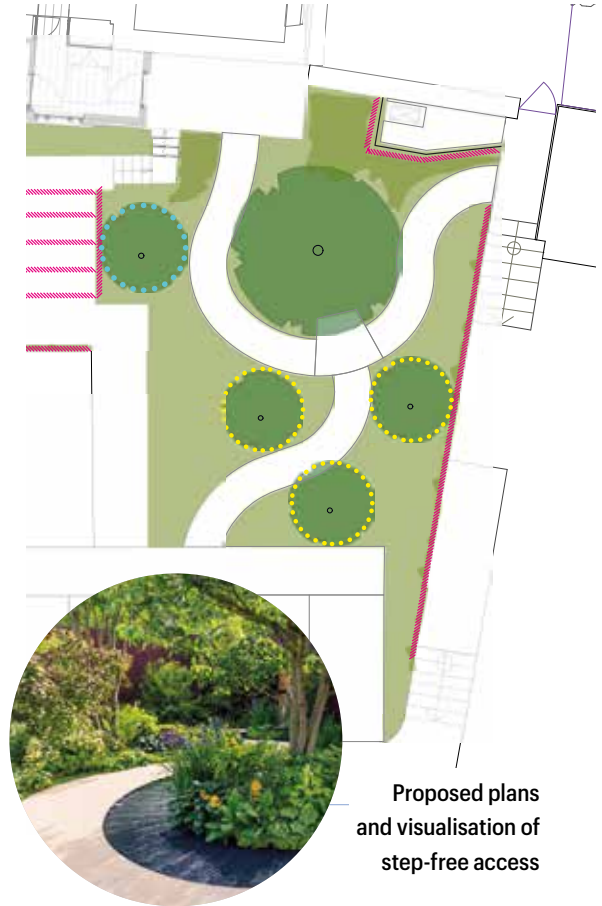

afterwards. To provide continuity of teaching as well as to maintain the academic standing of the College in these important disciplines, we would like to appoint outstanding early career teaching Fellows as soon as we can. Unfortunately, we will not be able to do so without help from Petreans and others.



The Development Office
Peterhouse, Cambridge, CB2 1RD
T: +44 (0)1223 765187
E: develop@pet.cam.ac.uk
www.pet.cam.ac.uk



If you would like more information on any of the above appeals or our other fundraising initiatives we would love to hear from you. Please email develop@pet.cam.ac.uk or go to www.pet.cam.ac.uk/supporting-peterhouse.

Donation Form

If you wish to make a donation to the Peterhouse Development Fund, please complete and return the following form. Alternatively, you can give online at: www.pet.cam.ac.uk/make-gift

Your details

Name & postal address: _____

Email: _____ Tel: _____

How to give *Please tick how you wish to donate:*

Bank transfer to the Peterhouse Development Fund

Account No. 00718300 / Sort Code: 20-17-68 / SWIFT BIC: BARCGB22

IBAN: GB39 BARC2017 6800 7183 00

Cheque/CAF Voucher made payable to Peterhouse Development Fund

Cambridge in America *If you tick this option, we will send you more information*

Direct Debit *Please complete details opposite*

Credit/Debit card *Please see details opposite*

Your gift to Peterhouse

We will allocate your gift to the area we identify as being of greatest need. However, if you would prefer your gift to be allocated to a specific fund, please specify:

Gift Aid Declaration *Boost your donation by 25p of Gift Aid for every £1.00 you donate!*

I wish Peterhouse to treat this donation, any donation I have made in the previous four years, and all donations I make in the future until I notify you otherwise, as Gift Aid donations. I am a UK taxpayer and understand that if I pay less Income Tax and/or Capital Gains tax than the amount of Gift Aid claimed on my donations in that tax year it is my responsibility to pay any difference.

Direct Debit

I wish to make a one off payment of £ _____ via Direct Debit to Peterhouse

or I wish to make a regular donation of £ _____ Monthly Quarterly Annually

Starting on 1st or 15th of _____ (month/year) until further notice or until __/__/__

Name and address of your bank/Building Society: _____

Name of Account Holder(s): _____

Bank/Building Society Account Number:

--	--	--	--	--	--	--	--	--	--

Branch Sort Code:

--	--	--	--	--	--

Credit/Debit card

You can now make a credit/debit card donation direct via the Petrean pages of the College website using the following link: <https://www.pet.cam.ac.uk/card-donation>

I wish my donation to remain anonymous